

AT A GLANCE

Modesto Advanced CONNECT

Quickly find your patients' images and reports.



The home page allows you to see all your patient exams in a 90-day timeframe.

Now Showing: Patients with completed exams in the previous 90 days for all providers. [Set as Default](#) | [Return to Default](#)

Completed Scheduled In Progress Add New Tab

FILTER BY PATIENT NAME
[Text Input] FILTER CLEAR

FILTER BY TIMEFRAME
Today & Yesterday 7 Days 30 Days 60 Days 90 Days

FILTER BY MODALITY
MR

Patient Name	Birth Date	Sex	Type	Exam Description	Date	Location
Alamader, JoaAnne	12-09-1972	F	MR	MR Knee WO	04-01-2013	Main St
Aldon, Christine	12-09-1972	F	MR	MR Hip WO	04-01-2013	Main St
Allen, Mary	12-09-1972	F	MR	MR Lumbar Spine WO	04-01-2013	Broad S

You can filter exams in ways that make sense to you.

Completed Scheduled In Progress

Filter by Exam Status

Filter results by exam status—completed, scheduled, or in progress exams

FILTER BY PATIENT NAME
[Text Input] FILTER CLEAR

Filter by Patient Name

Enter the patient's first or last name to receive a quick-pick list of matching results. Click the Filter Button to see results.

FILTER BY MODALITY
MR

Filter by Modality

Click to filter exams by modality type.

Progress Add New Tab

Create a Custom Tab

Create custom tabs on the Home Page to view exams the way that makes sense to you.

FILTER BY TIMEFRAME
Today & Yesterday 7 Days 30 Days 60 Days 90 Days

Filter by Timeframe

Click to filter exams by date timeframe.

FILTER BY ORDERING PROVIDER
Show all

Filter by Ordering Provider

Select and remove ordering providers from the display by checking or unchecking them in the drop-down menu.



Search

Search for your patients, or patients belonging to other providers in your practice, using common attributes. You can also search for patients outside your practice.



Get Help

If you need help getting started, solving technical issues, or learning how to use the portal, contact the portal's Web Team. Click on the Get Help Icons throughout the portal.



Messages

Receive and send secure messages directly from the portal. Email communication may compromise protected health information—use the portal's message feature to communicate securely.



Account

The Account Page allows you to define settings that are specific to your portal account, such as your password and filter preferences.

Filter preferences control the patient exam display results that you see, by default, when you log into the portal or click the Home Page Button.



One-click Access to Reports and Images

Launch reports and images directly from the home page. Click on the Report or Image Icon to launch a new browser window to view the report or see images for the selected exam.



Quick Tutorial

Learn the portal's features by taking a quick tutorial. The slide-show tutorial shows you everything you need to know to get started using the portal. You can also download user guides and cheat sheets.

The patient detail page shows a complete view of the patient's exam history—providing access to reports and images.

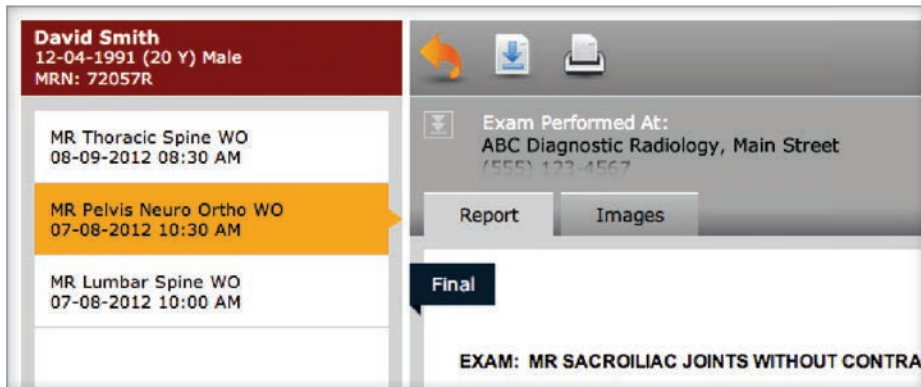

Back Button

Returns to the previous search page results.



Download Report

Download a PDF-copy of the final report.



Print Report

Print the report using the browser's print function.

The Images Tab shows all images acquired during the patient's exam, organized in series.

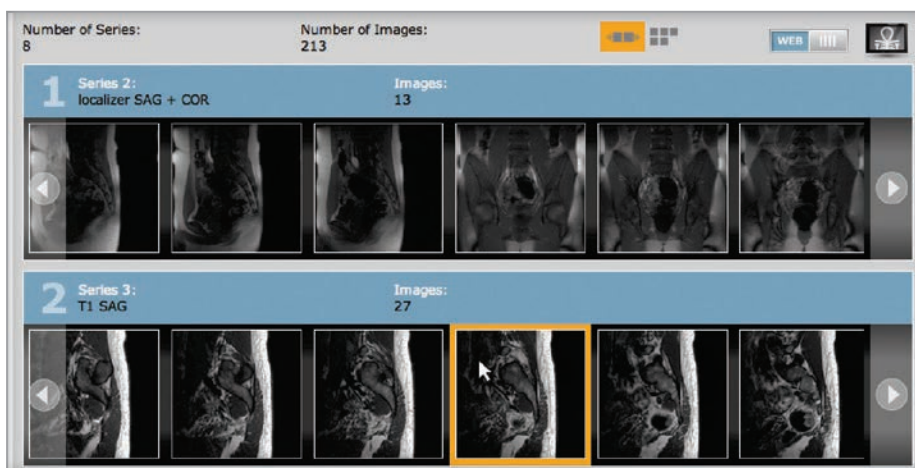

3 Image Viewer Options



1. Quick Viewer

Click in the lower-right corner of the thumbnail, indicated by a green highlight, to view a large, static display of the selected image.



2. Web Image Viewer

With the view mode set to "WEB", click the thumbnail to display images directly in the Images Tab within your browser. The Web Image Viewer provides a basic set of controls to view and manipulate images.



3. Full Image Viewer

With the view mode set to "FULL", click the thumbnail to launch a full-featured application that displays diagnostic-quality DICOM images. The Full Image Viewer must be downloaded and installed on your computer.



www.ModestoAdvancedConnect.com

Portal Support:
WebTeamCA@RadNet.com
209-336-3778

© 2013, RadNet, Inc.
All Rights Reserved.
August 2013