

AT A GLANCE

Valley Radiology CONNECT

Quickly find your patients' images and reports.



The home page allows you to see all your patient exams in a 90-day timeframe.

	Patient Name	Birth Date	Sex	Type	Exam Description	Date	Location
	Doe, Jason	12-25-1991	M	MR	MR Cervical Spine WO	08-30-2013	T1
	Doe, Jim	12-26-1992	M	MR	MR Knee WO	08-27-2013	M1
	Doe, John	12-27-1993	M	MR	MR Lumbar Spine WO	08-27-2013	T1

You can filter exams in ways that make sense to you.

Completed Scheduled In Progress

Filter by Exam Status
Filter results by exam status—completed, scheduled, or in progress exams

FILTER BY PATIENT NAME

FILTER **CLEAR**

Filter by Patient Name
Enter the patient's first or last name to receive a quick-pick list of matching results. Click the Filter Button to see results.

FILTER BY EXAM TYPE

Show all

Filter by Exam Type
Click to filter exams by modality type.

Progress Add New Tab

Create a Custom Tab
Create custom tabs on the Home Page to view exams the way that makes sense to you.

FILTER BY TIMEFRAME

[Today & Yesterday](#) [7 Days](#) [30 Days](#) [60 Days](#) [90 Days](#)

Filter by Timeframe
Click to filter exams by date timeframe.

FILTER BY ORDERING PROVIDER

Show all

Filter by Ordering Provider
Select and remove ordering providers from the display by checking or unchecking them in the drop-down menu.



One-click Access to Reports and Images

Launch reports and images directly from the home page. Click on the Report or Image Icon to launch a new browser window to view the report or see images for the selected exam.



Quick Tutorial

Learn the portal's features by taking a quick tutorial. The slide-show tutorial shows you everything you need to know to get started using the portal. You can also download user guides and cheat sheets.



Search

Search for your patients, or patients belonging to other providers in your practice, using common attributes. You can also search for patients outside your practice.



Get Help

If you need help getting started, solving technical issues, or learning how to use the portal, contact the portal's Web Team. Click on the Get Help Icons throughout the portal.



Messages

Receive and send secure messages directly from the portal. Email communication may compromise protected health information—use the portal's message feature to communicate securely.



My Folder

Add exams to custom folders for convenient access in the future. Name your folders in ways that make sense to you to help you organize an exam archive.



Account

The Account Page allows you to define settings that are specific to your portal account, such as your password and filter preferences.

Filter preferences control the patient exam display results that you see, by default, when you log into the portal or click the Home Page Button.

The patient detail page shows a complete view of the patient's exam history—providing access to reports and images.

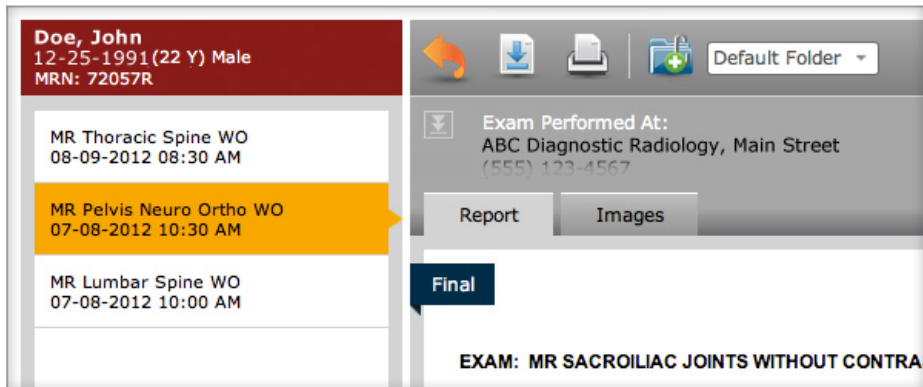

Back Button

Returns to the previous search page results.



Download Report

Download a PDF-copy of the final report.



Print Report

Print the report using the browser's print function.



Add to Folder

Add exams to custom folders for convenient access in the future.

The Images Tab shows all images acquired during the patient's exam, organized in series.

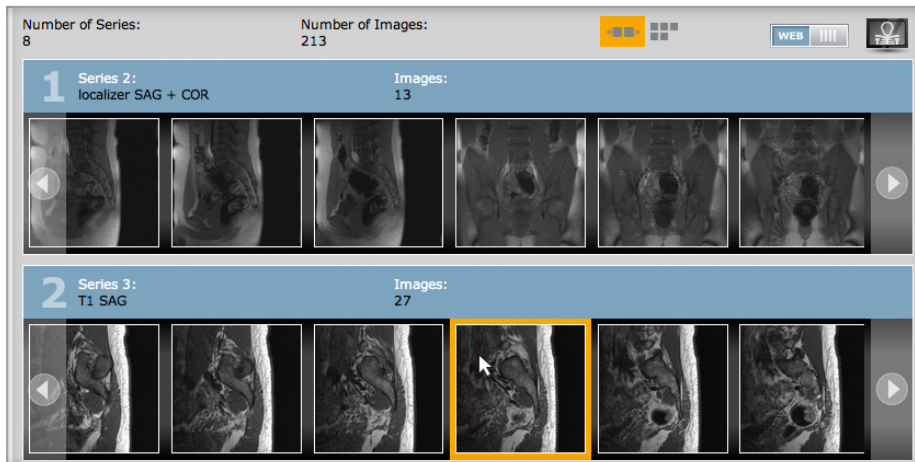

3 Image Viewer Options



1. Quick Viewer

Click in the lower-right corner of the thumbnail, indicated by a green highlight, to view a large, static display of the selected image.



2. Web Viewer

With the view mode set to "WEB", click the thumbnail to display images directly in the Images Tab within your browser. The Web Viewer provides a basic set of controls to view and manipulate images.



3. Full Viewer

With the view mode set to "FULL", click the thumbnail to launch a full-featured application that displays diagnostic-quality DICOM images. The Full Viewer must be downloaded and installed on your computer.