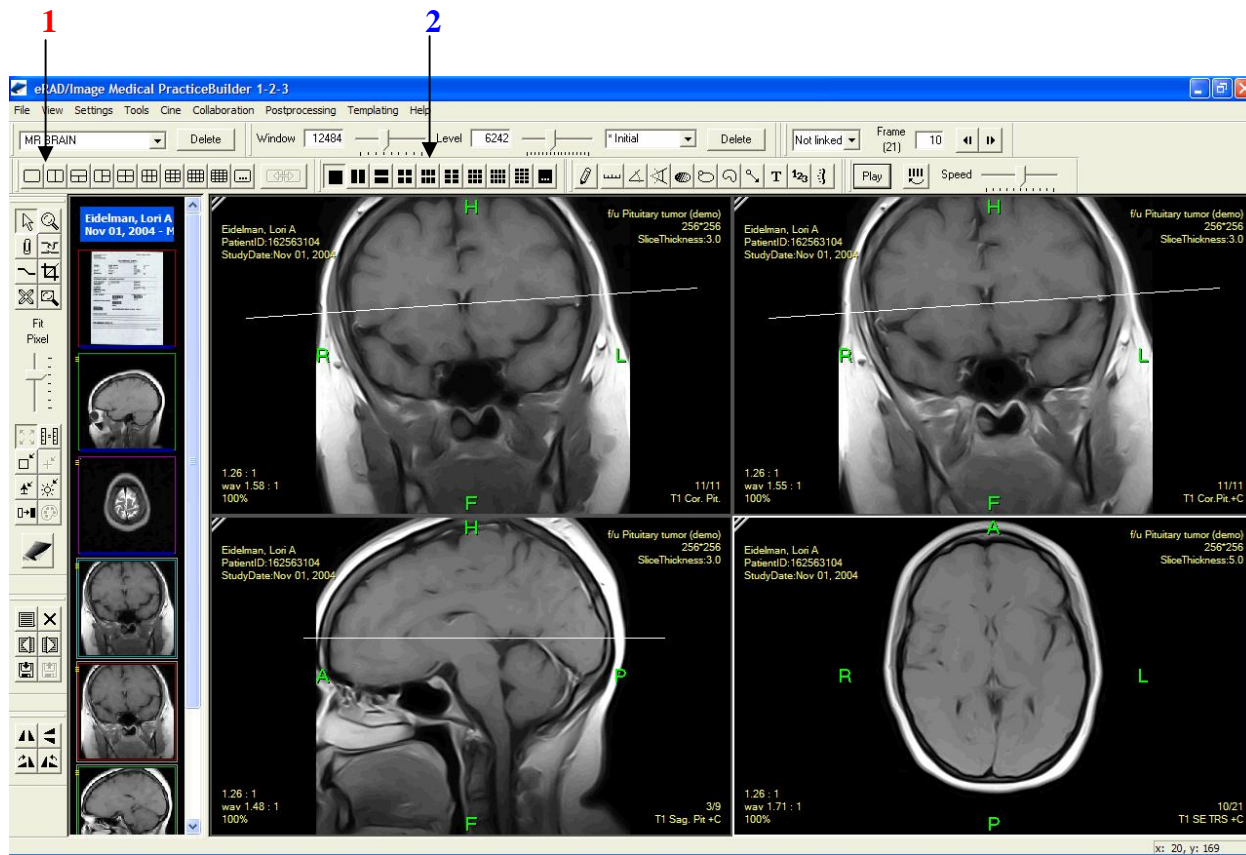

IMAGE DISPLAY



1. You may alter the display format.
 - a. Select the number of image series to display with the Grid tool (arrow 1)
 - b. Select the number of images within a series to display with the Tile tool (arrow 2).
2. Scroll through the selected image series.
 - a. Select the image series by clicking on the visible image.
 - b. Then roll the middle mouse button forward and backward, or
 - c. Hold down the left mouse button while moving the mouse forward and backward or
 - d. Use the arrow up and arrow down button.
3. Change window and level (brightness and contrast) by holding down the right mouse button while moving the mouse up, down, left, and right.
4. If more than one image series appears in the thumbnail window
 - a. You can move the series of interest into the viewing window, by dragging and dropping the series into the viewing area.
 - b. The series originally in the viewing area will be replaced, but will remain available in the thumbnail window.

Refer to the “eRAD Hints and Hot Keys” or help screen links for additional information.